

NOTICE TO MARINERS

Notice is Hereby Given that commencing **27/05/2021** and continuing for a period of approximately 2 months, survey operations will be undertaken from Sinclair's Bay to Smith Bank.

A-2-Sea Solutions Ltd will be operating the vessel '**Cerys Line**' on a 24-hr basis. The '**Cerys Line**' (26.1m LOA) will be underway throughout operations, sailing survey lines at 5-12 knots.

A-2-Sea Solutions will also be operating the vessel '**Morven**' on a 24-hr basis to survey inshore of the 10m contours. The '**Morven**' (20.0m LOA) will be underway throughout operations sailing survey lines at 4-8 knots.

Both '**Cerys Line**' and '**Morven**' will exhibit the lights and shapes prescribed by the International Regulations for Preventing Collisions at Sea and will maintain a listening watch on VHF Channel 16.

Please note that no towed equipment is to be deployed, this is an echosounder survey for nautical charting purposes.

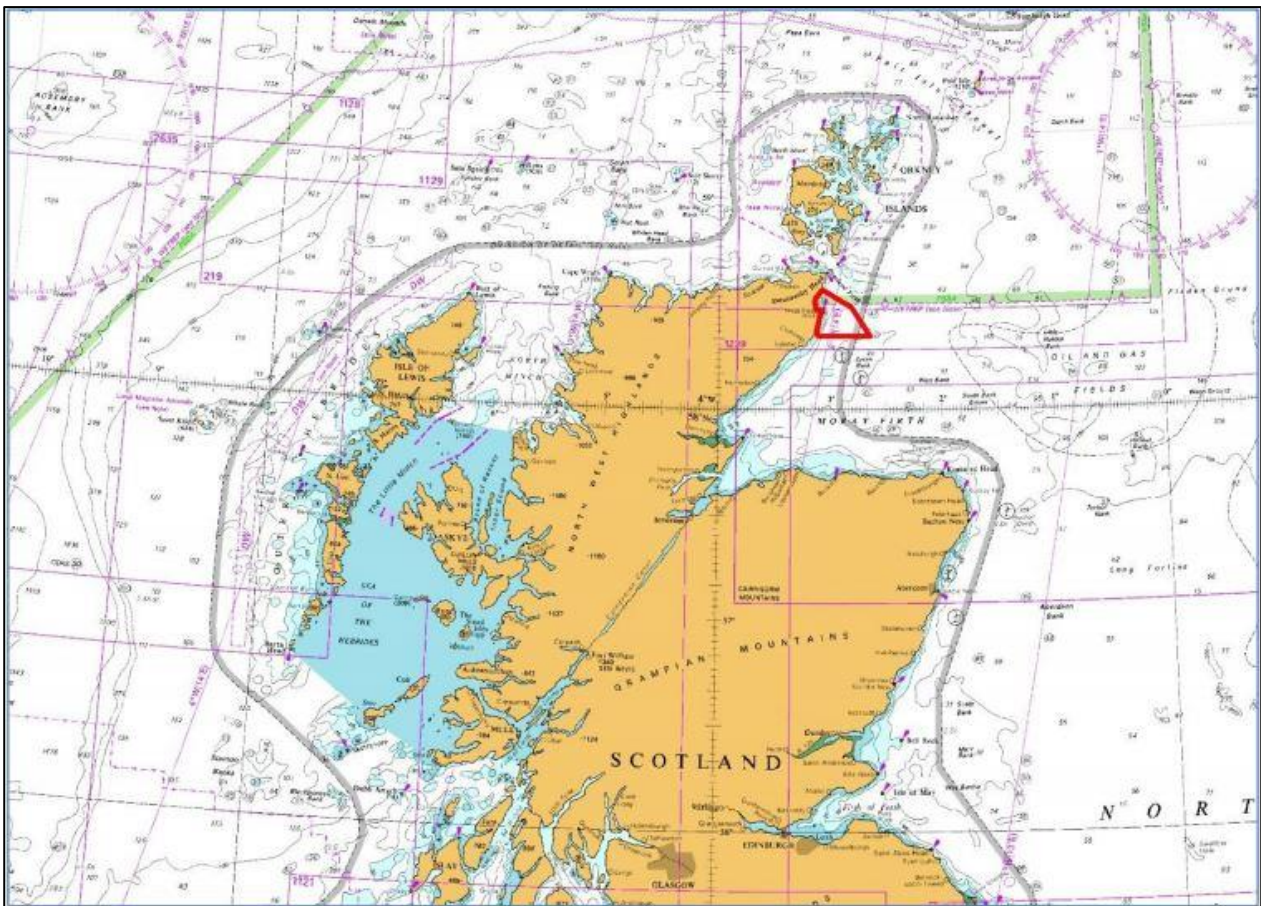

Figure 1: Survey area overview

Date & Duration

The survey will commence mid to late July for a duration of approximately 2 months (weather dependent).

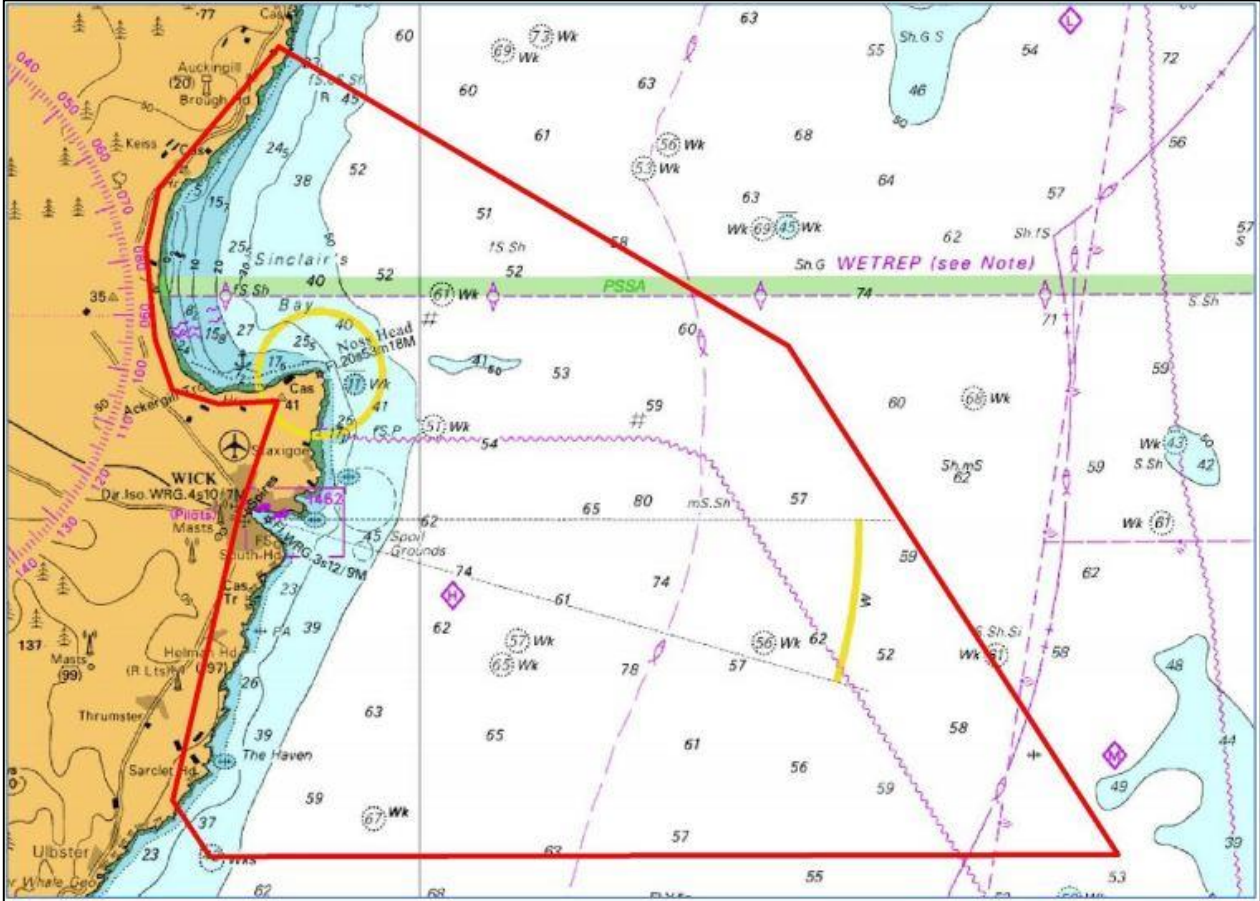

Figure 2: Survey area close up, Sinclairs Bay to Smith Bank

Survey Area

Point	Latitude (N)	Longitude (W)
01	58-20.9369	003-06.4510
02	58-21.8430	003-07.5914
03	58-26.4993	003-05.5583
04	58-28.2943	003-04.3883
05	58-28.2456	003-06.2094
06	58-28.4714	003-07.6314
07	58-29.2974	003-08.1677
08	58-30.7635	003-08.4377
09	58-31.7192	003-08.0599

Point	Latitude (N)	Longitude (W)
10	58-34.0149	003-04.3504
11	58-29.1825	002-48.6513
12	58-20.9429	002-38.5726
01	58-20.9369	003-06.4510

Table 1: Survey Area coordinates

Vessels

Name: Cerys Line
 Length: 26.2m
 Breadth: 6.0m
 Draft: 2.1m
 Call sign: MGMMR5



Figure 3: Vessel Cerys Line

Name: FPV Morven
 Length: 20m
 Breadth: 6m
 Draft: 2m
 Call sign: MBFQ6



Figure 4: Vessel Morven

Contact

For further information please contact Chris Briggs (Project Manager) 07932 912 553 or the A-2-Sea office 01794 830 909.