

## Activities in Sinclair's Bay – February/March 2020

Below is a short description of work activities during preparation of launch rigging, launch of bundle, trimming of bundle and commencement of off-bottom tow.

**Project:** Snorre Equinor East and North Bundle's

**Launch Date:** 3<sup>rd</sup> March 2020  
22<sup>nd</sup> March 2020

**Bundle Length:** 6704m  
**Bundle Length:** 6653m

### Launch Preparation:

The Work Vessel will be used to prepare the entire launch rigging for each bundle in Sinclair's Bay. This includes 2 x 500m pennants and 1 x 250m pennant (each bundle) where the outer end will be buoyed off with 100kg Marker Buoy at approx. 1300m from shore.

Start Date: 24<sup>th</sup> February 2020

End Date: 19<sup>th</sup> March 2020

Ident.	Latitude	Longitude	Easting	Northing
LP	N 58° 30.489	W 003° 08.068	142859.9	6501610
1	N 58° 30.972	W 003° 05.668	145265.9	6502291
2	N 58° 30.220	W 002° 59.385	151225.7	6500351
3	N 58° 28.667	W 003° 00.233	150146.7	6497551
4	N 58° 29.419	W 003° 06.511	144186.9	6499491
WGS84, Zone 31, 3°E				

### Chart Plot:

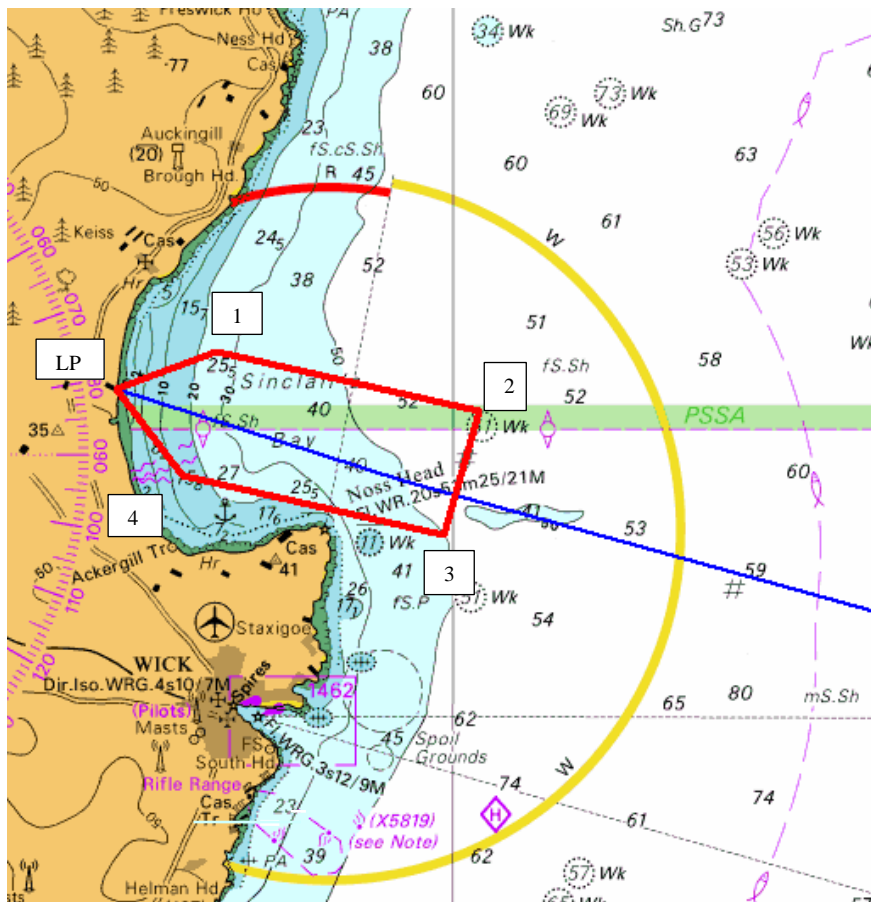

## Launch and Trimming of Bundle:

Vessels are arriving in Sinclair's Bay some hours before connecting up to the launch rigging. Launch takes **34 - 40** hours and submerged weight check and if required trimming in the bay takes another 12 hours.

Start Date: 1 day prior to launch date

End Date: 2 days after launch date

Ident.	Latitude	Longitude
LP	N 58° 30.489	W 003° 08.068
1	N 58° 30.972	W 003° 05.668
2	N 58° 30.220	W 002° 59.385
3	N 58° 28.667	W 003° 00.233
4	N 58° 29.419	W 003° 06.511

## Fleet:

Vessel	Name	Call Sign	Tel. No.	Dates in Sinclair's Bay
Command Vessel	<b>Seven Arctic</b>	2IDZ5	+44 1224568 854	02/03/20 to 05/03/20 15/03/20 to 19/03/20
Lead Tugs 1 & 2 TBC	<b>Siem Opal Siem Ruby</b>	LEQY LAXM	+47 94 50 77 95 +47 47 48 18 18	02/03/20 to 05/03/20 15/03/20 to 19/03/20
Trail Tug	<b>BB Worker</b>	LNSA	+47 97758067	02/03/20 to 05/03/20 15/03/20 to 19/03/20
Work Vessel	<b>Voe Jarl</b>	MSBB3	07502 297 888	24/02/20 to 19/03/20
Project Support Boat	<b>Coral Wind</b>	2EMX8	07935 936947	23/02/20 to 19/03/20
Guard Vessel	<b>Westro PD20</b>	MEIH8	01779 400295	03/03/20 to 05/03/20 15/03/20 to 19/03/20

Note: Above dates are linked to the launch date. If change of launch date, above to be changed accordingly.

**If further information is required, please do not hesitate to call Subsea 7, Tel No: (01955) 608700**